



(1) COUNTY Saratoga
(2) TOWN Babylon Lake

WATER WELL COMPLETION REPORT

(3) DEC Well Number
SA8588

(4) OWNER [REDACTED]
 (5) ADDRESS [REDACTED]
 (6) LOCATION OF WELL (See Instructions On Reverse) (Check here if address is same as above)
 (7) LATITUDE/LONGITUDE AND METHOD USED GPS Map (8) TAX MAP NO.

(45) WELL LOG
 Depth to Bedrock 10 (ft. below land surface)
 Ground Elevation _____ (ft. above sea level)
 Top of Casing 2' (ft. above (+) or below (-) land surface)

(9) DEPTH OF WELL BELOW LAND SURFACE (feet) 520 (10) DEPTH TO GROUNDWATER BELOW LAND SURFACE (feet) DATE MEASURED

CASINGS
 (11) DIAMETER 6 in. | in. | in. | in.
 (12) LENGTH 20 ft. | ft. | ft. | ft.

(13) GROUT TYPE / SEALING Bentonite (14) GROUT / SEALING INTERVAL (feet) FROM _____ TO _____

SCREENS
 (15) MAKE & MATERIAL (16) OPENINGS
 (17) DIAMETER in. | in. | in. | in.
 (18) LENGTH ft. | ft. | ft. | ft.

(19) DEPTH TO TOP OF SCREEN, FROM TOP OF CASING (Feet)

YIELD TEST
 (20) DATE 2/14/17 (21) DURATION OF TEST 2 hrs
 (22) LIFT METHOD Pump Air Lift Bailer (23) STABILIZED DISCHARGE (GPM) 2.25
 (24) STATIC LEVEL PRIOR TO TEST (feet/inches below top of casing) (25) MAXIMUM DRAWDOWN (Stabilized) (feet/inches below top of casing) 477' 4"
 (26) RECOVERY (Time in hours/minutes) (27) Was the water produced during the test discharged away from immediate area? Yes No

PUMP INSTALLATION
 (28) PUMP INSTALLED? YES NO (29) DATE 2/14/17 (30) CERTIFIED PUMP INSTALLER
 (31) TYPE (32) MAKE (33) MODEL
 (34) MAXIMUM CAPACITY (GPM) (35) PUMP INSTALLATION LEVEL FROM TOP OF CASING (Feet)

DRILLER INFORMATION
 (36) METHOD OF DRILLING Rotary Cable Tool Other (37) USE OF WATER (See instructions for choices) Res
 (38) DATE DRILLING WORK STARTED 2/14/17 (39) DATE DRILLING WORK COMPLETED 2/14/17
 (40) DATE REPORT FILED 2/14/17 (41) REGISTERED [REDACTED] (42) DEC REGISTRATION NO. NYRD [REDACTED]
 (43) CERTIFIED DRILLER (Print name) [REDACTED] (44) CERTIFIED DRILLER SIGNATURE [REDACTED]

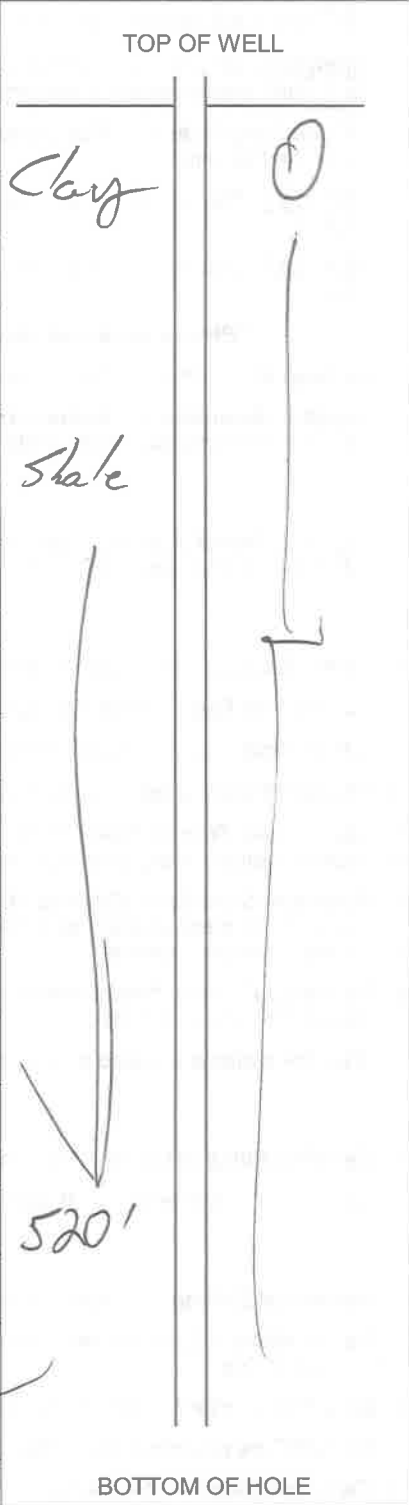

* By signing this document I hereby affirm that: (1) I am certified to supervise water well drilling activities as defined by Environmental Conservation Law 15-1502; (2) this water well was constructed in accordance with water well standards promulgated by the New York State Department of Health; (3) under the penalty of perjury the information provided in this Well Completion Report is true, accurate and complete, and I understand that any false statement made herein is punishable as a Class A Misdemeanor under Penal Law §210.45.